

# CITY OF FONTANA

Department of Engineering  
Design Section  
8353 Sierra Avenue  
Fontana, California 92335

---

## Foothill - Cherry to Hemlock St & Landscaping Ph 5

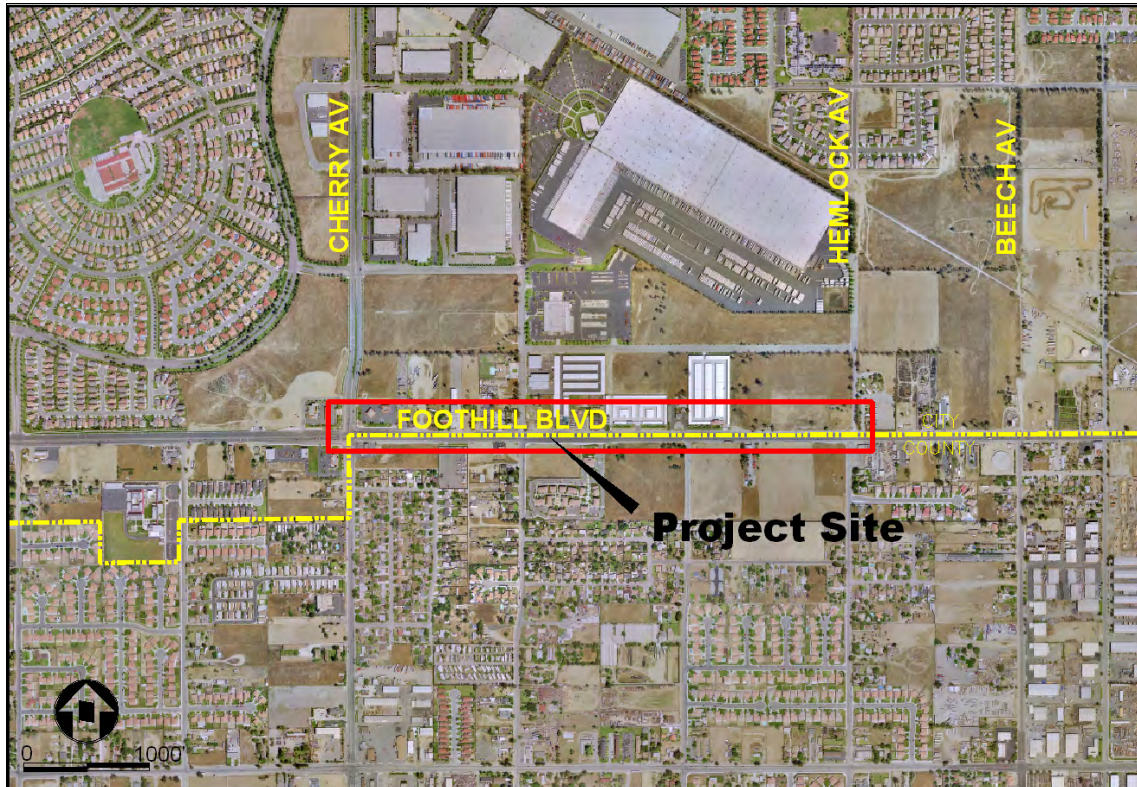

**Project Location Map**

### **PROJECT DESCRIPTION:**

Complete the remaining roadway between Cherry and Hemlock Avenues, widen the roadway from 2 to 3 lanes in each direction, and install a 14' raised median, curb, gutter, sidewalk, lighting and realign Hemlock Avenue north of Foothill Boulevard. Foothill - Cherry to Hemlock Landscaping cost est. is \$1,800,000 which is included in this project. This combining Phase 2 & 3 which will construct the north and south sides.

This project is on hold for lack of funding. Ph 4 & 5 of the landscaping will start the design after the completion of design of Ph 2.

**TOTAL COST:** \$10,465,000

**START OF CONSTRUCTION:** April 2009

**PROJECT COMPLETION:** March 2010

**PROJECT STATUS:** Design